

PERMIT

CITY OF NAPOLEON - BUILDING DEPARTMENT
 255 West Riverview Avenue, Napoleon, Ohio 43545 - 419-592-4010

Permit No. 01615 Issued 9-1-88 date
 Job Location 420 W. Maumee address
 Lot 5 Shoemaker Subdivision sub-div or legal discript
 Issued By Eldon Huber building official
 Owner Juanita Kutzley name tel.
 Address 420 W. Maumee
 Agent Weber Builders 274-5282 builder-eng.-etc. tel.
 Address E-972 Co. Rd. 11
 Description of Use Residence
 Residential 1 no. dwelling units
 Commercial _____ Industrial _____
 New _____ Add'n. _____ Alter _____ Remodel X
 Mixed Occupancy _____
 Change of Occupancy _____
 Estimated Cost \$ 5,400.00

Main

FEES	BASE	PLUS	TOTAL
<input checked="" type="checkbox"/> BUILDING	9.00	40.00	49.00
<input type="checkbox"/> ELECTRICAL			
<input type="checkbox"/> PLUMBING			
<input type="checkbox"/> MECHANICAL			
<input type="checkbox"/> DEMOLITION			
<input type="checkbox"/> ZONING			
<input type="checkbox"/> SIGN			
WATER TAP			
SEWER TAP			
TEMP. ELECT.			
ADDITIONAL PLAN REVIEW	Struct. _____ hrs	Elect. _____ hrs	
TOTAL FEES.....			49.00
LESS MIN. FEES PAID _____ date			
BALANCE DUE.....			

ZONING INFORMATION N.A.

district	lot dimensions	area	front yd	side yds	rear yd
A					
max hgt	no pkg spaces	no ldg spaces	max cover	petition or appeal req'd	date appr

WORK INFORMATION: N.A.

Size: Length _____ Width _____ Stories _____ Ground Floor Area _____
 Height _____ Building Volume (for demo. permit) _____ cu. ft.
 Electrical: N.A. brief description _____
 Plumbing: N.A. brief description _____
 Mechanical: N.A. brief description _____
 Sign: N.A. Dimensions _____ Sign Area _____
 Additional Information: Porch enclosure.

PAID

SEP 1 1988

Date _____ Applicant Signature _____ owner-agent

CITY OF NAPOLEON

INSPECTION RECORD

UNDERGROUND			ROUGH-IN						FINAL		
Type	Date	By	Type	Date	By	Type	Date	By	Type	Date	By
PLUMBING	Building Drains		Drainage, Waste & Vent Piping			Indirect Waste			Drainage, Waste & Vent Piping		
	Water Piping								Backflow Prevention		
	Building Sewer		Water Piping			Condensate Lines			Water Heater		
	Sewer Connection								FINAL APPROVAL		
MECHANICAL	Refrigerant Piping		Refrigerant Piping			Chimney(s)			Grease Exhaust System		
			Duct Furnace(s)			Fire Dampers			Air Cond. Unit(s)		
	Ducts/Plenums		Ducts/Plenums			<input type="checkbox"/> Radiant Htr(s) <input type="checkbox"/> Unit Htr(s)			Refrigeration Equipment		
			Duct Insulation			Pool Heater			Furnace(s)		
			Combustion Products Vents			Ventilation <input type="checkbox"/> Supply <input type="checkbox"/> Exhst.			FINAL APPROVAL		
ELECTRICAL	Conduits & or Cable		Conduits/Cable			<input type="checkbox"/> Range <input type="checkbox"/> Dryer			Temp Service Temp Lighting		
	Grounding & or Bonding		Rough Wiring			<input type="checkbox"/> Generator(s) <input type="checkbox"/> Motors			Fixtures Lampholders		
	Floor Ducts Raceways		Service Panel Switchboard			<input type="checkbox"/> Water Htr <input type="checkbox"/> Welder			Signs		
	Service Conduit		Busways Ducts			<input type="checkbox"/> Heaters <input type="checkbox"/> Heat Cable			Electric Mtr. Clearance		
	Temporary Power Pole		Subpanels			<input type="checkbox"/> Duct Htr(s) <input type="checkbox"/> Furnace(s)			FINAL APPROVAL		
BUILDING	Location, Set-backs, Esmt(s)		Exterior Wall Construction			Roof Covering Roof Drainage			Smoke Detector		
	Excavation					Exterior Lath			Demolition (sewer cap)		
	Footings & Reinforcing					<input type="checkbox"/> Interior Lath <input type="checkbox"/> Wallboard					
	Floor Slab		Interior Wall Construction			Fire Wall(s)			Building or Structure		
	Foundation Walls		Columns & Supports			Fireplace Chimney					
	Sub-soil Drain		Crawl Space <input type="checkbox"/> Vent <input type="checkbox"/> Access			Attic <input type="checkbox"/> Vent <input type="checkbox"/> Access					
	Piles		Floor System(s)						FINAL APPROVAL BLDG. DEPT.	6/11/74	
			Roof System			Special Insp Reports Rec'd			Certificate of Occupancy Issued		
ADDITIONAL	INSPECTIONS, CORRECTIONS, ETC.					INSPECTIONS, CORRECTIONS, ETC.					
	(NOT COMPLTD)					7/23/74					
	DECK & RAILING										
	W/AY										
	S/S										

FIELD CORRECTION NOTICE

LOCATION 420 W. MAHONEY PERMIT NO. 01615

ISSUED TO WEBER BUILDERS
PERMIT HOLDER AND/OR ALL RESPONSIBLE PARTIES.

NOTICE DELIVERED TO WEBER BUILDERS E-972 CD, RD 11
Upon inspection, violations of the C.I.A.B.D. Sec. R-213 were in evidence.

The following orders are hereby issued for their correction:

PROVIDE A 7'-0" X 7'-0" LANDING ON THE EXTERIOR
SIDE OF THE EXTERIOR DOOR.

SEE ENCLOSED COPY OF PAGE 11 (C.I.A.B.D.)
REFER TO SECTION R-213

PLEASE CALL FOR INSPECTION WHEN CORRECTIONS HAVE BEEN COMPLETED. ACCEPTANCE
AND APPROVAL BY AN INSPECTOR OF THIS DEPARTMENT IS REQUIRED AND MUST BE CORRECTED
ON OR BEFORE A.S.I.A.P.

DATE 10-20-88

BY ELDON HUBER
INSPECTOR

PINK - ORIGINAL COPY WHITE - FIELD COPY YELLOW - FILE COPY

FIELD CORRECTION NOTICE

LOCATION 420 W. BLANCK PERMIT NO. 01615

ISSUED TO WESER BUILDERS
PERMIT HOLDER AND/OR ALL RESPONSIBLE PARTIES.

NOTICE DELIVERED TO WESER BUILDERS E-972 W. B. II

Upon inspection, violations of the C.A.B.D. Sec. R-213 were in evidence.

The following orders are hereby issued for their correction:

PROVIDE A 7'-0" x 7'-0" LANDING ON THE EXTERIOR
SIDE OF THE EXTERIOR DOOR.

SEE ENCLOSED COPY OF PAGE II C.A.B.D.
REFER TO SECTION R-213

PLEASE CALL FOR INSPECTION WHEN CORRECTIONS HAVE BEEN COMPLETED. ACCEPTANCE
AND APPROVAL BY AN INSPECTOR OF THIS DEPARTMENT IS REQUIRED AND MUST BE CORRECTED

ON OR BEFORE H.S.A.P.

DATE 10-20-88 BY E. LOON HUBER
INSPECTOR

PINK - ORIGINAL COPY WHITE - FIELD COPY YELLOW - FILE COPY

PERMIT

CITY OF NAPOLEON - BUILDING DEPARTMENT

01615 255 West Riverview Avenue, Napoleon, Ohio 43545 - 419-592-4010

Permit No. Issued 9-1-88
date

Job Location 420 W. MAUMER
address

Lot 5 SHOEMAKER SUB DIV.
sub-div or legal descrip

Issued By EH
building official

Owner JUANITA KOTZLEY
name tel

Address 420 W. MAUMER

Agent WEBER BUILDERS 274-5282
builder-eng-etc. tel.

Address E-972 CO. RD 11

Description of Use RESIDENCE

Residential 1
no dwelling units

Commercial Industrial

New Add'n. Alter Remodel X

Mixed Occupancy

Change of Occupancy

Estimated Cost \$ 5400.00

FEE	BASE	PLUS	TOTAL
BUILDING	9.00	40.00	49.00
ELECTRICAL			
PLUMBING			
MECHANICAL			
DEMOLITION			
ZONING			
SIGN			
WATER TAP			
SEWER TAP			
TEMP. ELECT.			
ADDITIONAL PLAN REVIEW	Struct. <u> </u> hrs	Elect. <u> </u> hrs	
TOTAL FEES			49.00
LESS MIN. FEES PAID			
BALANCE DUE			

ZONING INFORMATION N.A.

district	lot dimensions	area	front yd	side yds	rear yd
<u>A</u>					
max hgt	no pkg spaces	no ldg spaces	max cover	petition or appeal req'd	date appr

WORK INFORMATION: N.A.

Size: Length Width Stories Ground Floor Area
 Height Building Volume (for demo. permit) cu. ft.

Electrical: NA brief description
 Plumbing: NA brief description
 Mechanical: NA brief description

Sign: NA type Dimensions Sign Area

Additional Information: PORCH ENCLOSURE

Date Applicant Signature
owner-agent

CITY OF NAPOLEON
BUILDING INSPECTION DEPARTMENT
APPLICATION FOR BUILDING PERMIT
(Please print or type)

JUANITA
KUTZLEY

The undersigned hereby makes application for construction, installation, or alteration work as herein specified, agreeing to do all such work in strict accordance with the City of Napoleon's adopted Building Codes.

Location of project 400 W. MAUMEE Cost of project 5400⁰⁰
Owner's Name Juanita Kutzley Address same
Contractor Weber Builders Telephone No. 974-5282
Address E-972 Co. Rd. 11 Harlet, OK 43529

Lot Information: (Not required for siding job)

Lot No. 5 Subdivision SHOEMAKERS SUB DIV.
Zoning District A Lot Size ft. X ft. Area sq. ft.
Setbacks: Front Right Side Left Side Rear

Work Information:

Residential Commercial Industrial
New Construction Addition Glass Porch Remodel
Accessory Building Siding (Specific Type)

Brief Description of Work: -----

Size: Length 12 Width 10 No. of Stories 1
Area: 1st Floor 120⁰⁰ sq. ft. Basement sq. ft.
2nd Floor sq. ft. Accessory Bldg. sq. ft.
3rd Floor sq. ft. Other sq. ft.

Additional Information: Glass enclosed porch

APPLICATION FOR PERMIT SHALL BE ACCOMPANIED BY TWO COMPLETE SETS OF PLANS INCLUDING: ELEVATIONS, FLOOR PLANS, CROSS SECTIONS AND PLOT PLAN. IF ADDITION OR REMODELING, SHOW ALL EXISTING STRUCTURES AND THEIR SIZE AND LOCATION. ALL PLANS SHALL BE DRAWN TO SCALE.

Date 8/22/88 Applicant's Signature Juanita Kutzley

PERMIT NO. 21615
PERMIT FEE \$ 49.00

CITY OF NAPOLEON
SEP 1 1988
PAID

Source

1-800-824-7988

a^3

FILE FRAME FIXED
SS WINDOWS
- ARROUND IN ALUM. FRAMES

FOUNDATION @
SECTION.

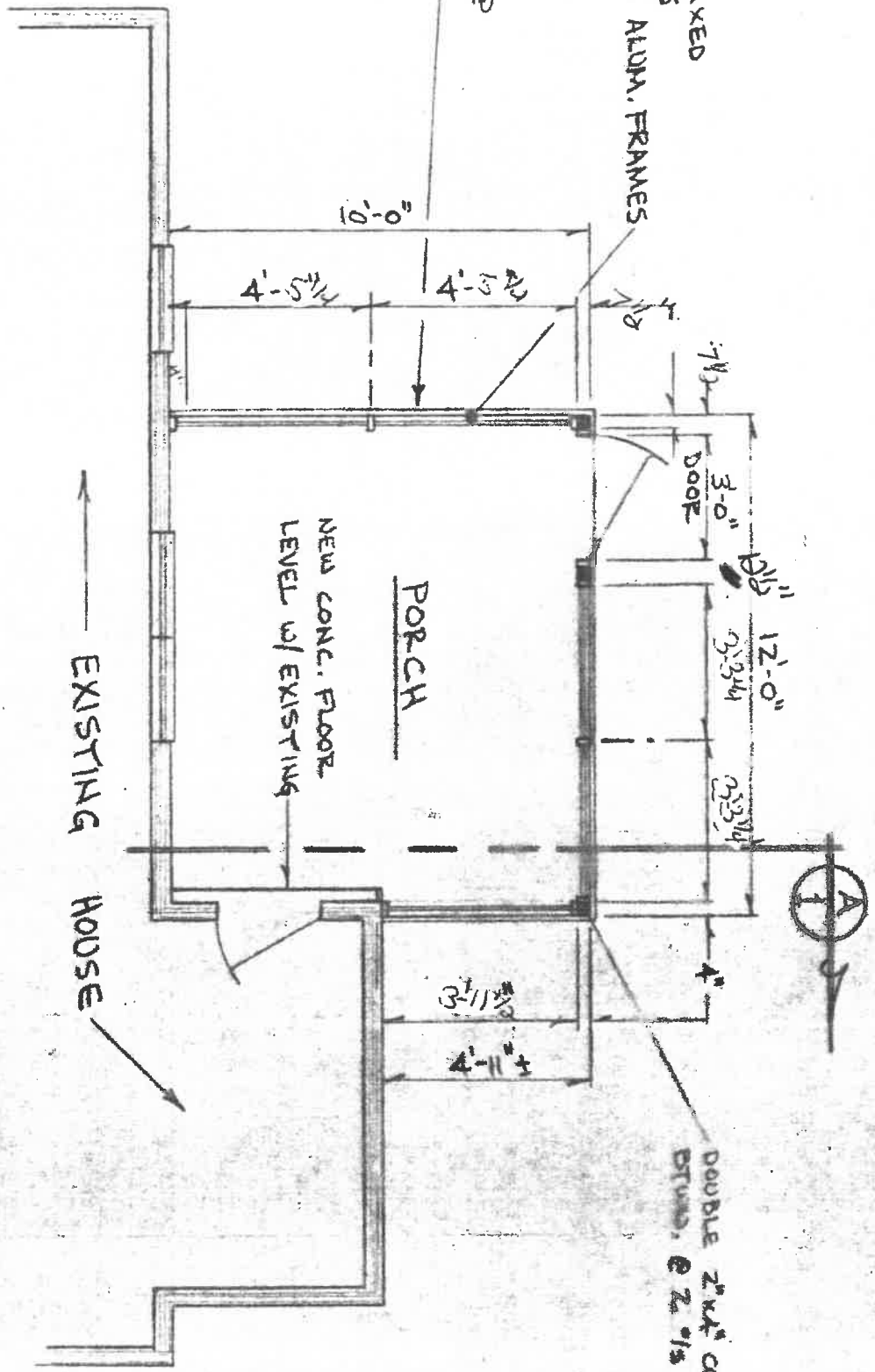

FLOOR PLAN

1/4" = 1'-0"

HOUSE ROO

